

OFFICE COPY
 B/SPL BLD/409/2003
 Planning Permit No.
APPROVED
 SUBJECT TO THE CONDITIONS IN
 THIS OFFICE LETTER.
 No. 114/409/2003 Date 15-9-2003
 FOR MEMBER SECRETARY
 CHENNAI METROPOLITAN
 DEVELOPMENT AUTHORITY
 CHENNAI-600 008.

Schedule of Joinery

M.D.	1.83 x 2.13	Glass Main Door
M.D.1	1.22 x 2.13	Glass Main Door
D	1.07 x 2.13	Panelled Door
D1	0.90 x 2.13	Panelled Door
D2	0.76 x 2.13	Panelled Door
W	2.44 x 1.37	Window
W1	1.83 x 1.37	Window
W2	1.22 x 1.37	Window
FD	1.83 x 2.13	Window
V	0.76 x 0.60	Window

Revised Plan
 D: A. 9. 2003
CMDA (B) / 17 No. 1
 G. No. B2/14692/2003
 Asst. Secretary
 P. A. S. / 17/10/03

Area Statement

Plot Area	- 471.182
Ground Floor Area	- 204.913
First Floor Area	- 236.196
Second Floor Area	- 236.196
Total Floor Area	- 677.305

F.S.I Allowed - 1.50 Times = 706.783 sqm.
 F.S.I Achieved - 1.497 Times = 677.305 sqm.
 Plot Coverage - 50.27%

Specifications.

Foundation	: Column footing foundation.
Flooring	: Mosaic Flooring
Super Structure	: B.W in C.M 1:5 for R.C.C 1:2:4 in Lintel Beams sunshade etc..
Roof R.C.C	1:2:4 with requiring thickness
Weathering course	: Brick jelly lime conc. below the weathering tiles
Joinery	: Best Indian Country Wood
Finishes	: Exterior & interior painted with cement point.

PLAN SHOWING THE PROPOSED BUILDING AT PLOT NO. 582
 NEW NO: 26
 S.B.O.A SCHOOL ROAD,
 ANNANAGAR WEST EXTENSION,
 CHENNAI-101.
 S.NO. 147/1, 147/2 (PART) T.S NO 131
 VILLIVAKKAM VILLAGE, BLOCK NO. 40.

All Dimensions are in Metre.
 Scale : 1:100

Colour Index

Proposed	Water Line	Boundary
Boundary	Sewer Line	Road

Owners Signature
 T.S. Sankaranarayanan
 T.D. Natarajan

Architects Signature
 SIVA ANBARASAN
 M. Arch (U.S.A., England), A.I.A.A.
 Registered Architect, C.A. No. 10769, R.A. No. 194
 53, 2nd Fl., 43, Pantheon Rd, Egmore,
 Chennai. B. Ph. 8554262, 8550888.

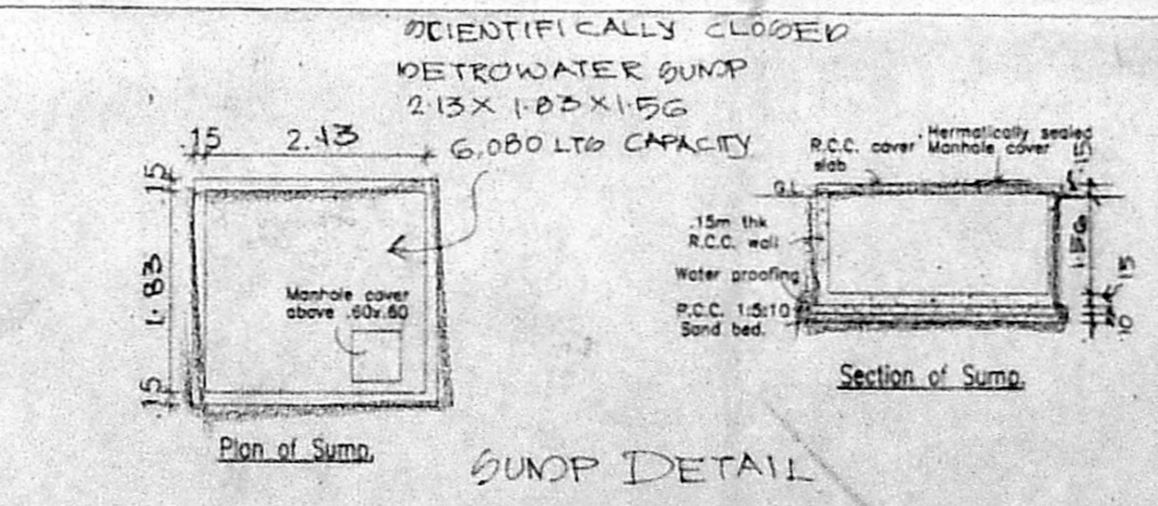
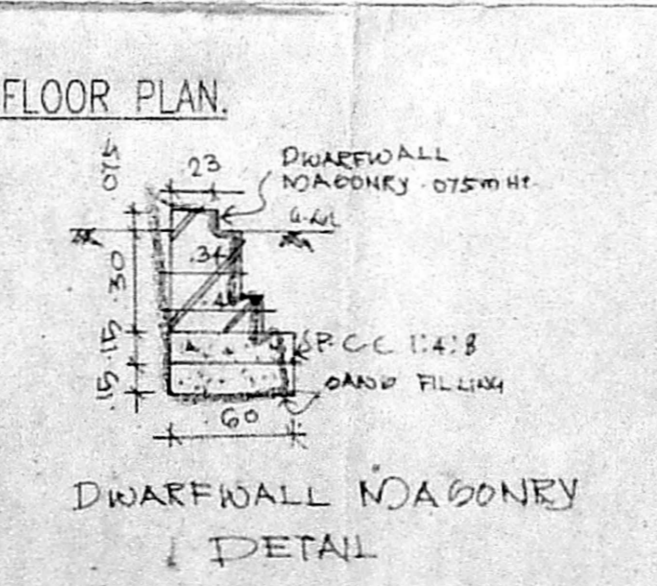
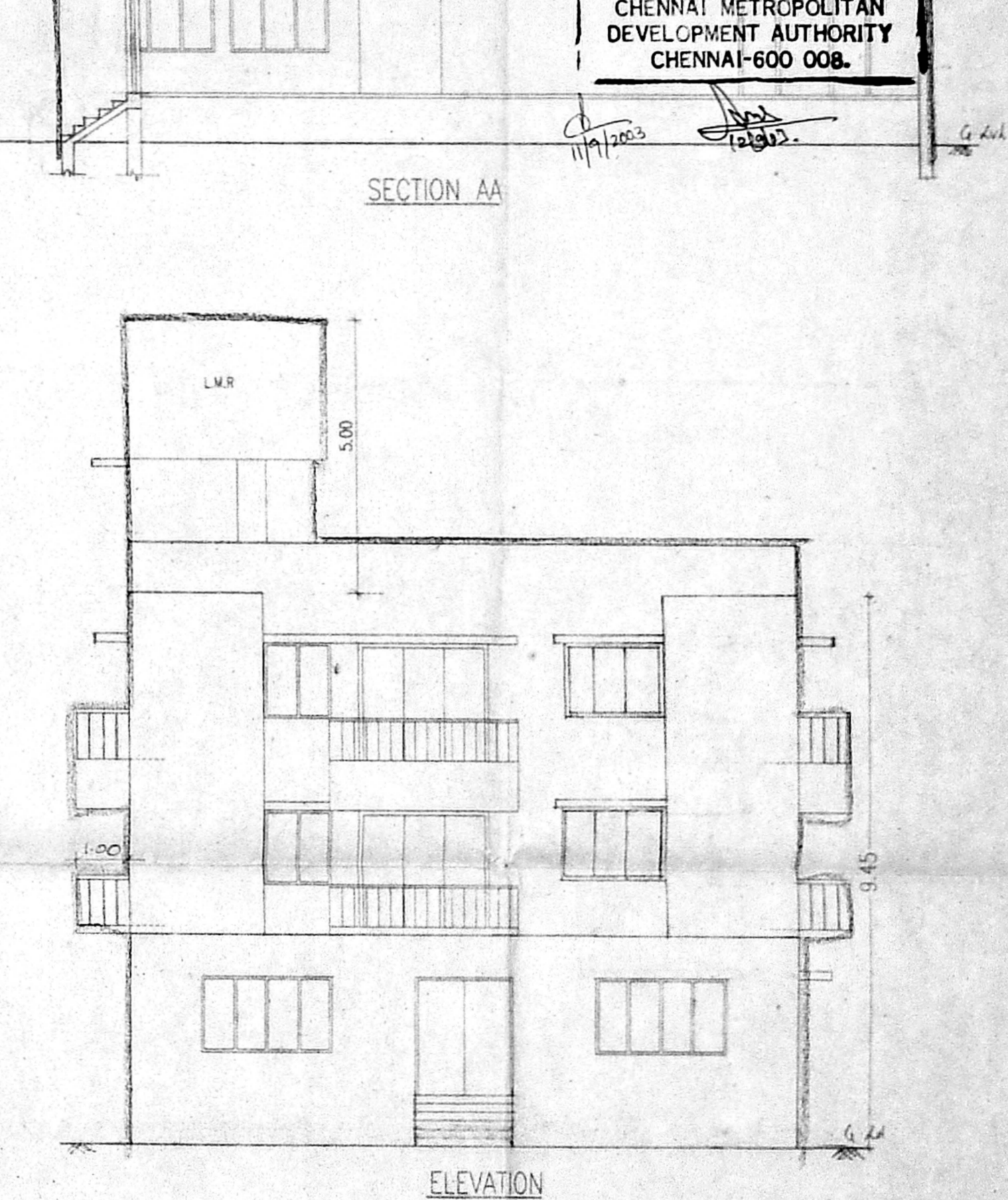
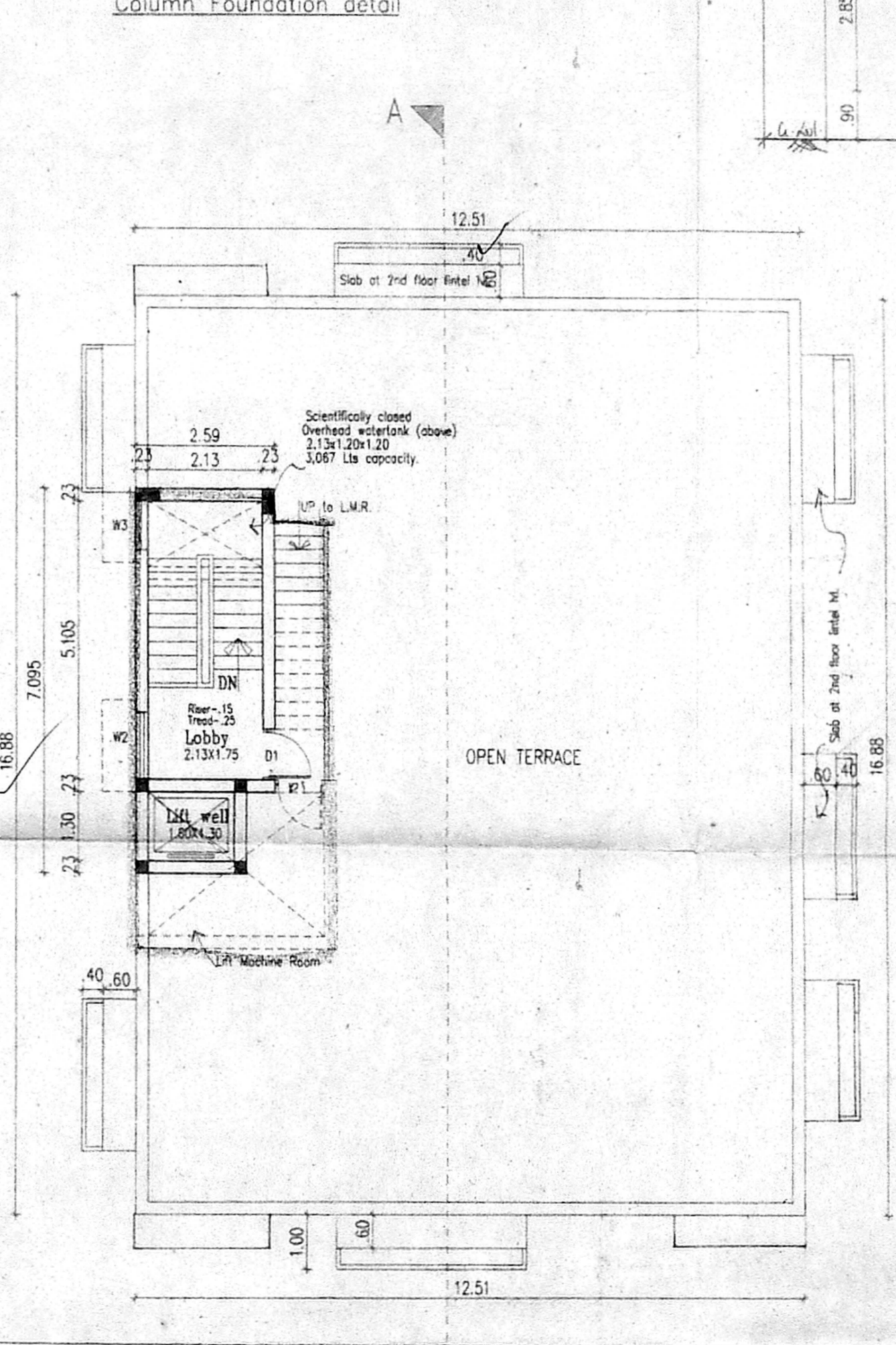
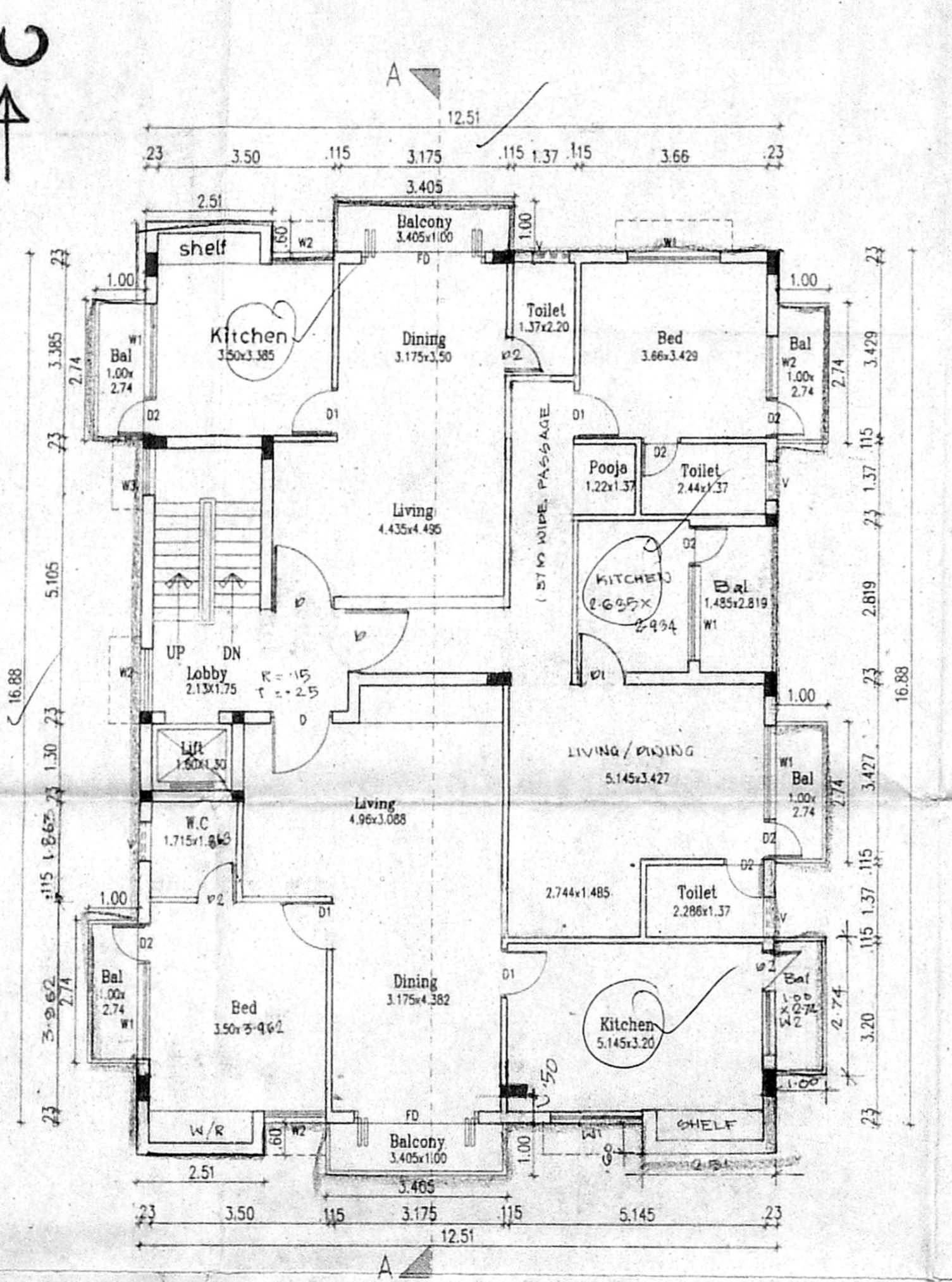
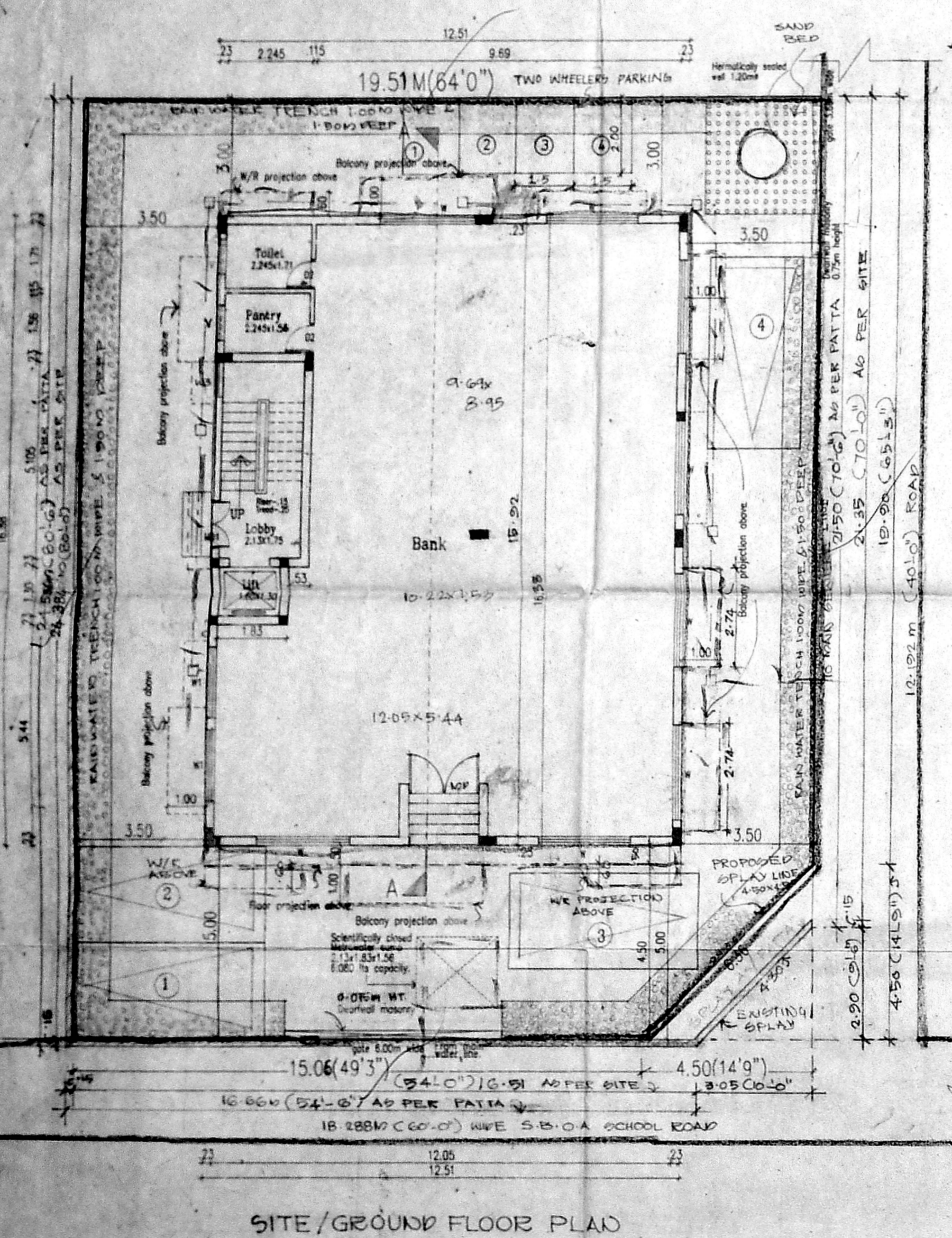

Architects Signature